



Local Agency Formation Commission of Napa County
Subdivision of the State of California

1030 Seminary Street, Suite B
Napa, California 94559
Phone: (707) 259-8645
Fax: (707) 251-1053
www.napa.lafco.ca.gov

We Manage Local Government Boundaries, Evaluate Municipal Services, and Protect Agriculture

Agenda Item 6b (Consent/Information)

TO: Local Agency Formation Commission

PREPARED BY: Brendon Freeman, Executive Officer

MEETING DATE: April 3, 2017

SUBJECT: Current and Future Proposals

SUMMARY

California Government Code Section 56857 requires change of organization or reorganization proposals to be placed on the agenda for the next Commission meeting for information purposes only. This report summarizes all proposed changes of organization or reorganization that have been submitted or are anticipated to be submitted to the Commission. There are currently zero active proposals on file and five anticipated new proposals that are expected to be submitted to the Commission in the foreseeable future based on discussions with proponents. A summary of anticipated proposals follows.

Anticipated Proposals

Linda Vista Avenue Annexation to the Napa Sanitation District

The landowner of a 0.8 acre incorporated parcel at 3660 Linda Vista Avenue in the City of Napa has inquired about annexation to the Napa Sanitation District (NSD). The parcel is located within NSD's sphere of influence. The purpose of annexation would be to allow the landowner to remove the existing private onsite septic system and connect to NSD's public sewer system. A proposal for annexation of the parcel is expected to be submitted within the next year.

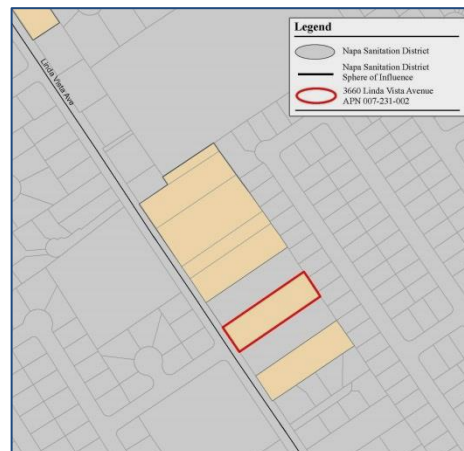

Juliana Inman, Vice Chair
Councilmember, City of Napa

Paul Dohring, Commissioner
Councilmember, City of St. Helena

Kenneth Leary, Alternate Commissioner
Councilmember, City of American Canyon

Diane Dillon, Chair
County of Napa Supervisor, 3rd District

Brad Wagenknecht, Commissioner
County of Napa Supervisor, 1st District

Ryan Gregory, Alternate Commissioner
County of Napa Supervisor, 2nd District

Brian J. Kelly, Commissioner
Representative of the General Public

Gregory Rodeno, Alternate Commissioner
Representative of the General Public

Brendon Freeman
Executive Officer

Soscol Ferry Road Annexation to the Napa Sanitation District

A representative of the landowner of a 12.6 acre unincorporated parcel located at 1111 Soscol Ferry Road has inquired about annexation to NSD. The landowner's representative also inquired about including the adjacent 10.3 acre unincorporated parcel to the immediate west located at 1055 Soscol Ferry Road. Both parcels are included in NSD's sphere of influence and eligible for annexation. The annexation would be for purposes of facilitating an expansion of existing industrial land uses. Both parcels are included in the County's Napa Valley Business Park Specific Plan. Further, both parcels are subject to pending projects under the County's land use authority. The 1055 Soscol Ferry Road project involves a condominium storage facility project. The 1111 Soscol Ferry Road project involves an expansion of existing RV storage facility uses. The existing storage facility at 1111 Soscol Ferry Road is subject to waste disposal problems and the County Environmental Health Division has indicated that system improvements are necessary. A proposal for annexation of one or both parcels is expected to be submitted within the next year.

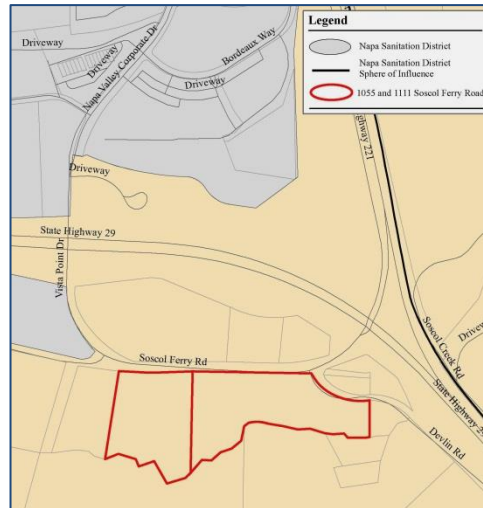

Borrette Lane Annexation to the Napa Sanitation District

A representative of the landowners of two incorporated parcels located at 1030 and 1040 Borrette Lane in the City of Napa has inquired about annexation to NSD. Each parcel is approximately 5.0 acres and includes a single-family residence. Both parcels are located within NSD's sphere of influence and therefore eligible for annexation. The purpose of annexation would be to allow the parcels to remove the existing private onsite septic systems and further develop to include up to 14 total single-family residences as allowed under the City of Napa's land use authority. NSD has provided a conditional will serve letter indicating the District will provide public sewer service to the properties following annexation. NSD's conditional will serve letter is valid for a period of three years. It is anticipated a development project for the subject parcels will be submitted to the City of Napa in the near future. A proposal for annexation of one or both parcels is expected to be submitted within the next year.



Devlin Road Annexation to the Napa Sanitation District

A representative of the landowner of two unincorporated parcels totaling approximately 44.8 acres located near Devlin Road in the Airport Industrial Area has inquired about annexation to NSD. Both parcels are included in NSD's sphere of influence and eligible for annexation. The annexation would be for purposes of facilitating the pending "Nova Warehouse" project that would include a warehouse and office. Both parcels are included in the County's Napa Valley Business Park Specific Plan. The Specific Plan states that new development in the area is required to connect to NSD's public sewer system. It is important to note that a lot line adjustment is proposed as part of the project. The lot line adjustment will need to be completed prior to Commission consideration of an annexation proposal. A proposal for annexation of the parcels is expected to be submitted within the next year.

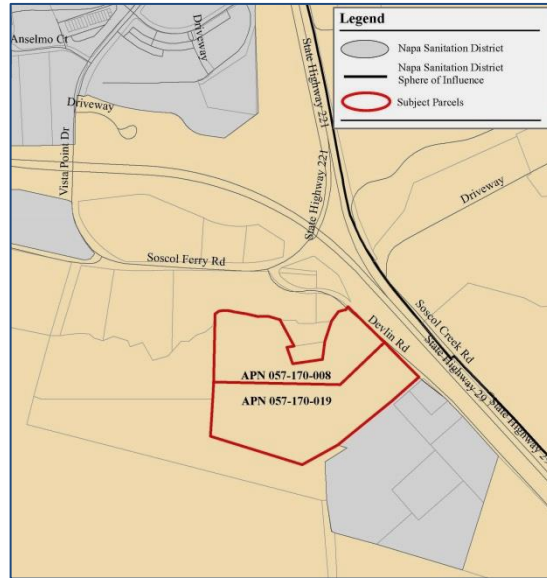

Wastewater Treatment Plant Annexation to Napa Berryessa Resort Improvement District

Staff from Napa Berryessa Resort Improvement District (NBRID) has inquired about annexation of the District's two wastewater treatment plants. The wastewater treatment plants are located on two unincorporated parcels owned by NBRID that are located outside the District's sphere of influence and jurisdictional boundary. In order for the parcels to be annexed to NBRID, they would first need to be added to the District's sphere of influence. The purpose of annexation would be to reduce NBRID's annual property tax obligations given that the parcels are owned and used by the District for a municipal purpose in support of the District's operations. Annexation would not result in any new growth or development. The submittal of an application from the District to annex one or both of the parcels is expected to follow the Commission's action on a comprehensive sphere of influence update for NBRID in 2018 or 2019.

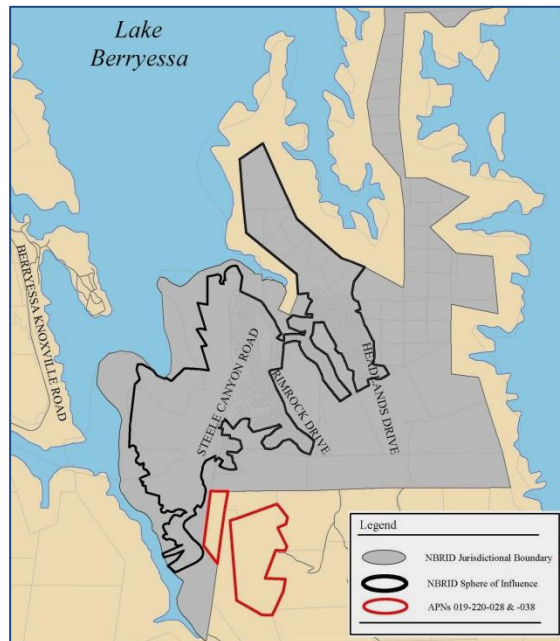

ATTACHMENTS

None