



We Manage Local Government Boundaries, Evaluate Municipal Services, and Protect Agriculture

Agenda Item 6e (Consent/Information)

TO: Local Agency Formation Commission

PREPARED BY: Stephanie Pratt, Clerk/Jr. Analyst *SP*

MEETING DATE: June 3, 2024

SUBJECT: Current and Future Proposals

SUMMARY

This is a consent item for information purposes only. Accordingly, if interested, the Commission is invited to pull this item for additional discussion with the concurrence of the Chair. No formal action will be taken as part of this item.

This report summarizes all current and future boundary change proposals. There are currently three active proposals on file and six anticipated new proposals that are expected to be submitted in the future. A summary follows.

Active Proposals

Redwood Road/Ruston Lane Annexation to NSD

LAFCO has received a landowner petition to annex approximately 1.59 acres of incorporated territory to the Napa Sanitation District (NSD). The affected territory comprises one parcel located at 2550 Redwood Road in the City of Napa. The parcel is identified as Assessor Parcel Number 007-261-003. The purpose of the proposal is to comply with City of Napa conditions of approval for a tentative map subdivision. The proposal is on today’s agenda as item 8a.



Margie Mohler, Commissioner
Councilmember, Town of Yountville

Beth Painter, Commissioner
Councilmember, City of Napa

Mariam Aboudamous, Alternate Commissioner
Councilmember, City of American Canyon

Anne Cottrell, Chair
County of Napa Supervisor, 3rd District

Belia Ramos, Commissioner
County of Napa Supervisor, 5th District

Joelle Gallagher, Alternate Commissioner
County of Napa Supervisor, 1st District

Kenneth Leary, Vice Chair
Representative of the General Public

Eve Kahn, Alternate Commissioner
Representative of the General Public

Brendon Freeman
Executive Officer

Old Sonoma Road/Buhman Avenue Annexation to CVWD

A landowner previously submitted a proposal to annex three unincorporated parcels totaling approximately 141.5 acres in size to the Congress Valley Water District (CVWD). The parcels are located along the northwestern side of Old Sonoma Road at its intersection with Buhman Avenue and identified as APNs 047-030-005, 047-030-020, and 047-080-001. Current land uses include two single-family residences and commercial vineyards with auxiliary structures and facilities. Two of the parcels already receive water service through grandfathered outside service agreements. Annexation would establish permanent water service to all three parcels. CVWD has requested, and the landowners have agreed, to postpone LAFCO action. There is no current timetable.

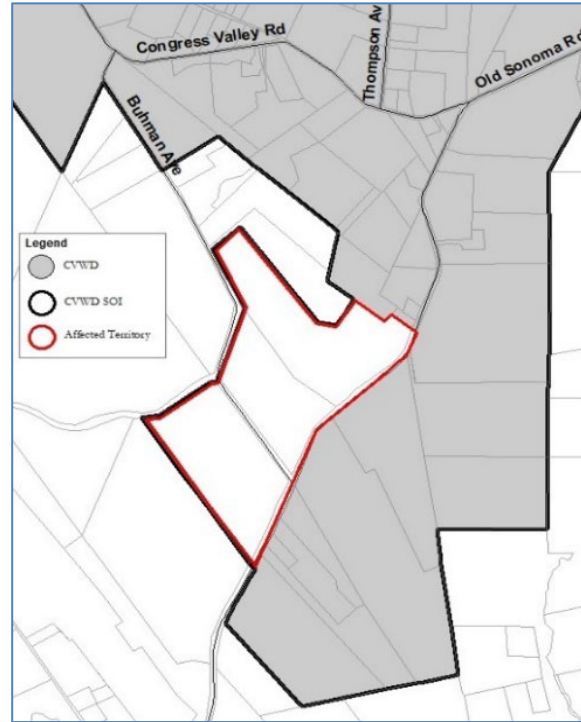

Devlin Road No. 6 Annexation to NSD

A representative for the landowner of one unincorporated parcel submitted an application to annex the parcel to NSD. The parcel is undeveloped, identified as APN 057-170-024, has no situs address, and is approximately 27.5 acres in size. Annexation to NSD would facilitate the Nova Business Park North project, which will include industrial land uses. The proposal is on hold until CEQA requirements related to the proposed annexation have been satisfied.

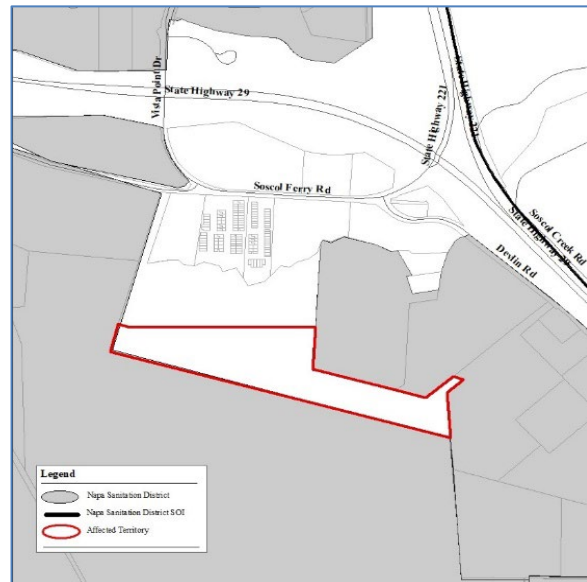

Anticipated Proposals

Watson Lane/Paoli Loop Annexation to the City of American Canyon

A landowner submitted a preliminary application to annex 16 parcels and a portion of railroad totaling approximately 83 acres of unincorporated territory. The area is located within the City's SOI near Watson Lane and Paoli Loop and identified as APNs 057-120-014, -015, -017, -028, -034, -036, -041, -045, -047, -048, -049, -050, & -051, 057-180-014 & -015, and 059-020-036. The purpose of annexation is to allow development of the area for industrial and residential purposes as well as help facilitate the extension of Newell Drive to South Kelly Road. The City of American Canyon, as lead agency under CEQA, certified a Final Environmental Impact Report for the Paoli/Watson Lane Annexation Project. It is anticipated a complete application for annexation will be submitted in the next two weeks and the proposal will be on the Commission's August meeting agenda for formal action.

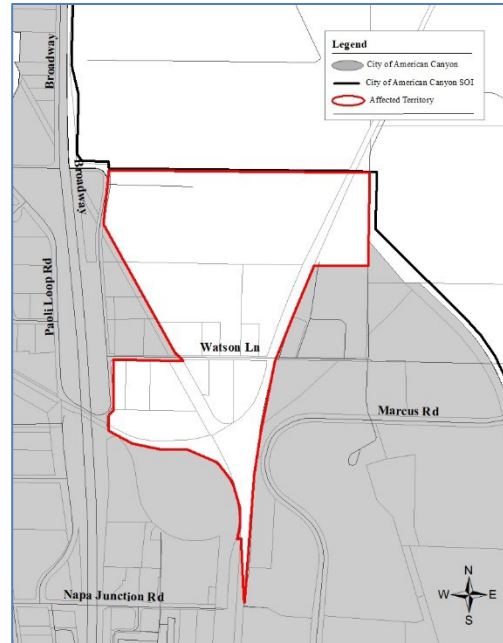

Big Ranch Road/Trower Avenue Annexation to the City of Napa

A landowner has submitted a preliminary application to the City of Napa for the annexation of three unincorporated parcels totaling approximately 46 acres. The parcels are located within the City's SOI near Big Ranch Road and Trower Avenue and identified as APNs 038-240-005, -014, & -022. Annexation to the City would allow the parcels to be developed consistent with the City's adopted Big Ranch Road Specific Plan. Annexation to NSD will also be recommended consistent with LAFCO policies. The preliminary application is under review by the City and considered incomplete at this time. Notably, the annexation as proposed can't be approved due to a statutory provision that prohibits the creation of new, entirely surrounded islands.¹ It is anticipated a proposal for annexation will be submitted to LAFCO in the foreseeable future, but there is no specific timetable.



¹ See [California Government Code §56744](#).

NCRCDD Donut Hole Annexation

Staff from the Napa County Resource Conservation District (NCRCDD) has inquired about annexation of approximately 1,300 acres of incorporated territory located in the City of Napa. This area comprises the only remaining territory located within NCRCDD’s SOI but outside its jurisdictional boundary and is commonly referred to as a “donut hole”. The purpose of annexation would be to allow NCRCDD to expand its service programs and hold public meetings within the affected territory; activities that are currently prohibited within the area. In February 2020, the Commission approved a request for a waiver of LAFCO’s proposal processing fees. The Commission recently completed a Municipal Service Review for NCRCDD that includes a recommendation for the District to annex the donut hole. It is anticipated a proposal for annexation will be submitted in the foreseeable future, but there is no specific timetable.

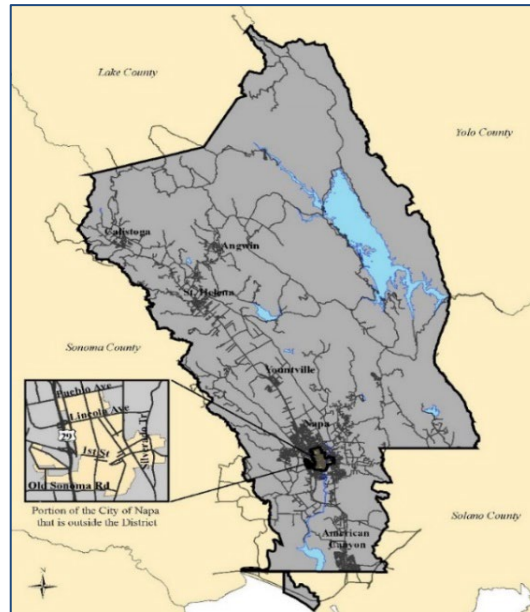

7140 & 7150 Berryessa-Knoxville Road Annexation to SFWD

A landowner has inquired about annexation of one entire unincorporated parcel and a portion of a second unincorporated parcel totaling approximately 7.9 acres in size to the Spanish Flat Water District (SFWD). The parcels were added to SFWD’s SOI in 2021, are located at 7140 and 7150 Berryessa-Knoxville Road, and identified as APNs 019-280-004 (entire) and 019-280-006 (portion). Current land uses within the parcels include a commercial boat and recreational vehicle storage facility (Lakeview Boat Storage), approximately 6,000 square feet of enclosed storage structures, an administrative office, and a detached single-family residence. The parcels are currently dependent on private water and septic systems to support existing uses. Annexation would facilitate the connection of existing uses to SFWD’s water and sewer services. It is anticipated a proposal for annexation will be submitted in the future, but there is no current timetable.

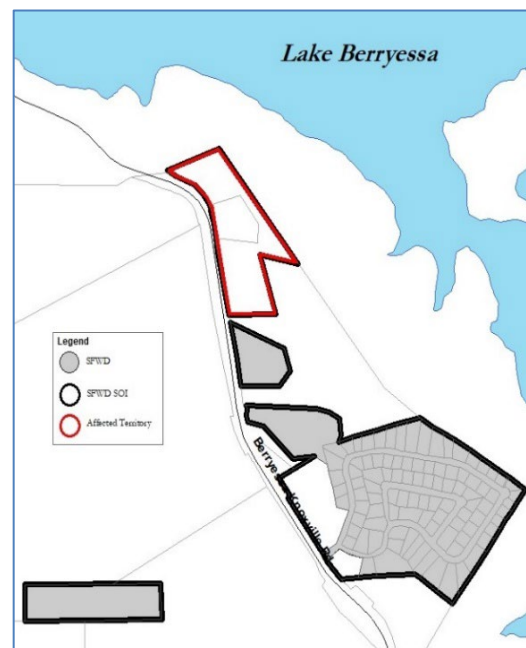

Materials Diversion Facility Annexation to the City of Napa

Staff from the City of Napa has inquired about annexation of approximately 2.9 acres of unincorporated territory comprising a portion of a parcel owned by the Napa-Vallejo Waste Management Authority. The APN of the entire parcel is 057-090-060. A property sale and a lot line adjustment are planned to create new parcels. The purpose of the property acquisition and future annexation is to expand the City’s existing materials diversion facility operations. The property is located outside the City of Napa’s SOI near the City of American Canyon. Annexation to the City of Napa is allowed given the property is owned by the City and soon will be used by the City for municipal purposes.² It is anticipated a proposal for annexation will be submitted in the future, but there is no current timetable.



Wastewater Treatment Plant Annexation to NBRID

Staff from the Napa Berryessa Resort Improvement District (NBRID) has inquired about annexation of two unincorporated parcels totaling approximately 101 acres in size that serve as the location of the District’s wastewater treatment plant facilities. The parcels were recently added to NBRID’s SOI, are owned by NBRID, and are identified as APNs 019-220-028 & -038. Annexation would be for purposes of reducing NBRID’s annual property tax burden. It is anticipated a proposal for annexation will be submitted in the future, but there is no current timetable.

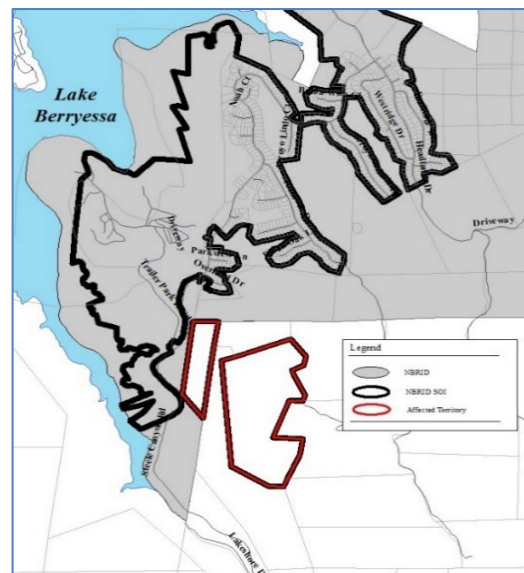

² See [California Government Code §56742](#).